Visual Training

Of

Microsoft Visual Studio2015

Web based Applications using ASP.Net with MS Visual C-Sharp

ASP.NET

Visual Training

Of

Microsoft Visual Studio2015

Web based Applications using ASP.Net with MS Visual C-Sharp

Chapter No.3

Adding Menus in the Master Pages

DAY3

1.1 Menus in ASP.NET

ASP.Net Menu provides single Click access to the different Web Forms of the Web Site. Menus are of two types: Static Menu and Dynamic Menu. Static Menus are those which remain always visible to the Users. Dynamic Menus are displayed when Mouse Hover to some specific Menu Item in the Menu. In ASP.Net, Menu Control is used to create a Menu. There are many properties which can be easily manipulated to change the look and feel of the Menu. In the next few Pages, we are going to design an attractive and beautiful Menu using Menu Control in ASP.Net. Menu Control is listed under the **Navigation Tab** in the ToolBox.

1.2 Adding Static Menus to Master Pages

To add Menus to the Master Page, first add some ASP.Net web forms to the Web Site (also note that Master Page must be applied to each of these web forms) we developed in previous day. For example, add

Contact Us, Feedback, Privacy, Student, About Us, News, Images etc.

Web form is added by Right Click on Web Site Name, and Choose Add ➔ Net Item ➔ Web Form ➔ Rename Web Form to each of the above Web Form Name and ensure that Master Page is applied to each of the new web form. We have learnt on previous day how to apply Master page to content page. All of these Web Forms will be added to Solution Explorer as shown

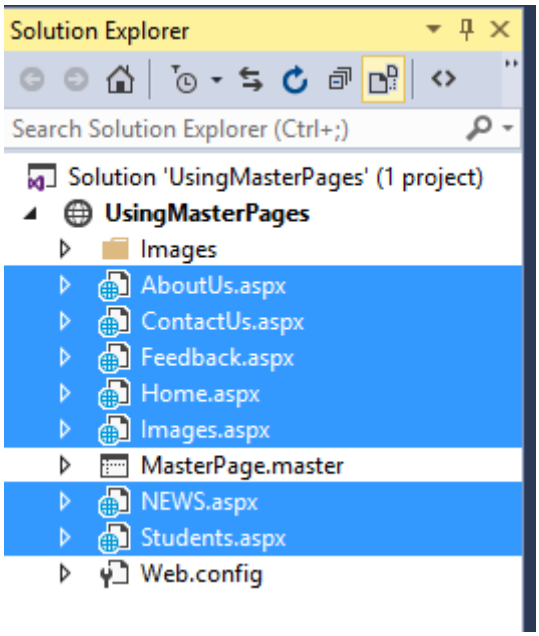

Now, we will add Menu to our Master Page. Go to ToolBox, Open the **Navigation Tab** as shown

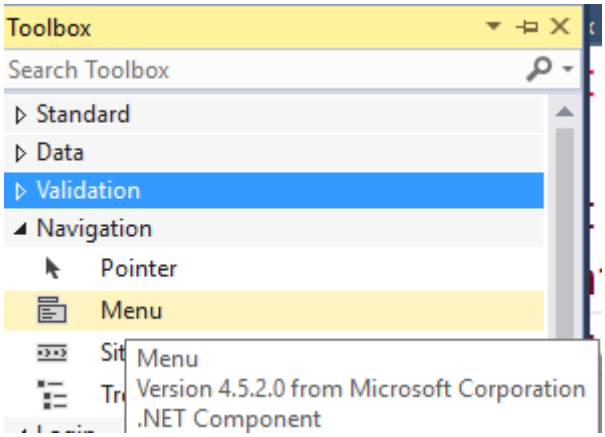

Drag the Menu Control to the first <TD> of the third <TR> of the above designed Master Page, you will see the following

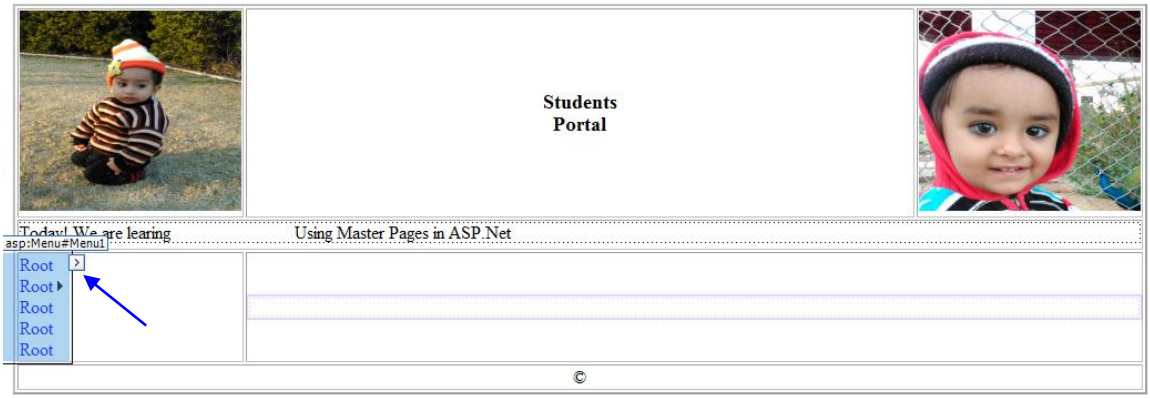

Click on the Small Arrow to the Right side of the Menu as shown in the above figure, you will see the Menu Task Options Window as shown

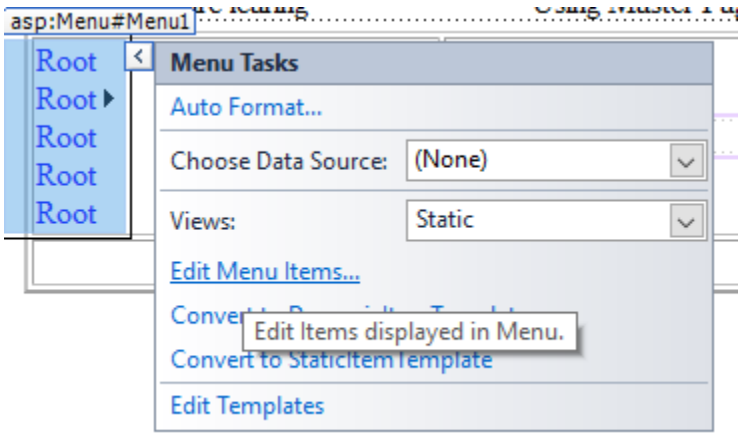

From here, Click on the **Edit Menu Items…** Options to open the **Menu Items Editor** window as shown here

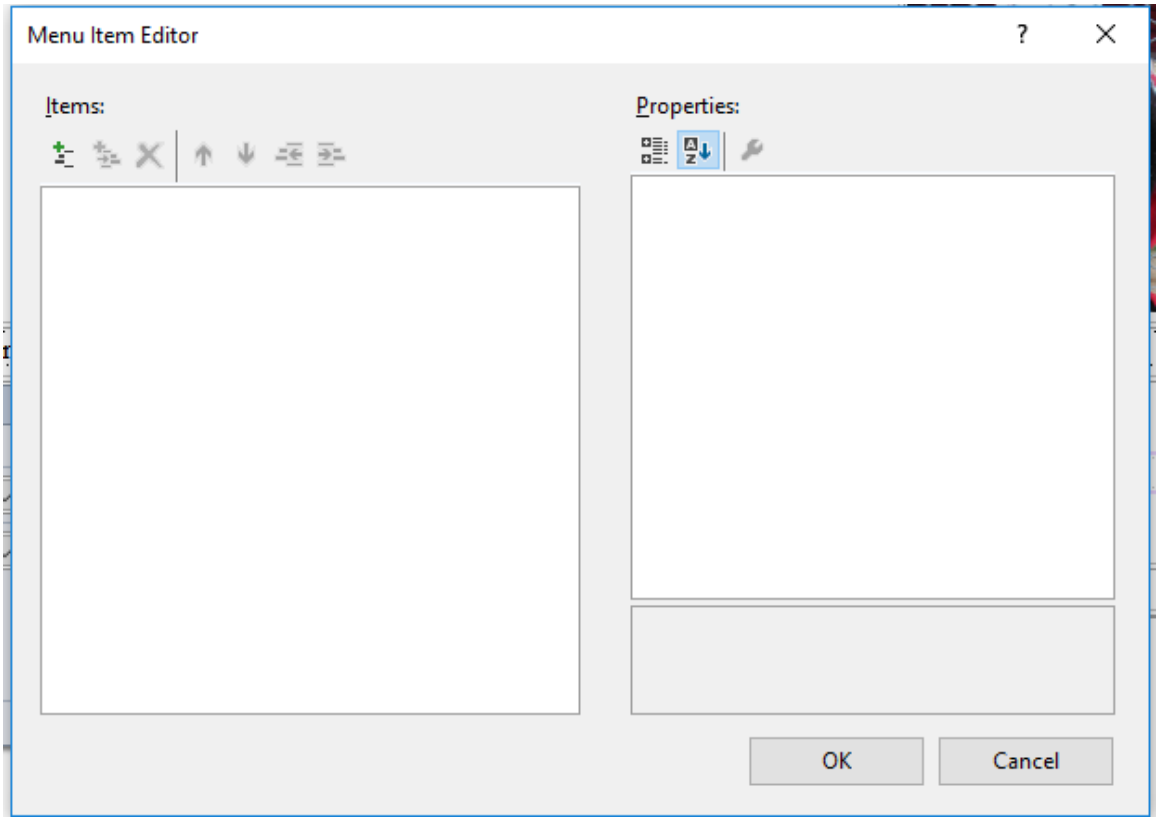

From here, you will see the + sign in GREEN color to the Left top Corner. You can click it as many times as you want to add Pages links in the Menus. This GREEN color + is shown here

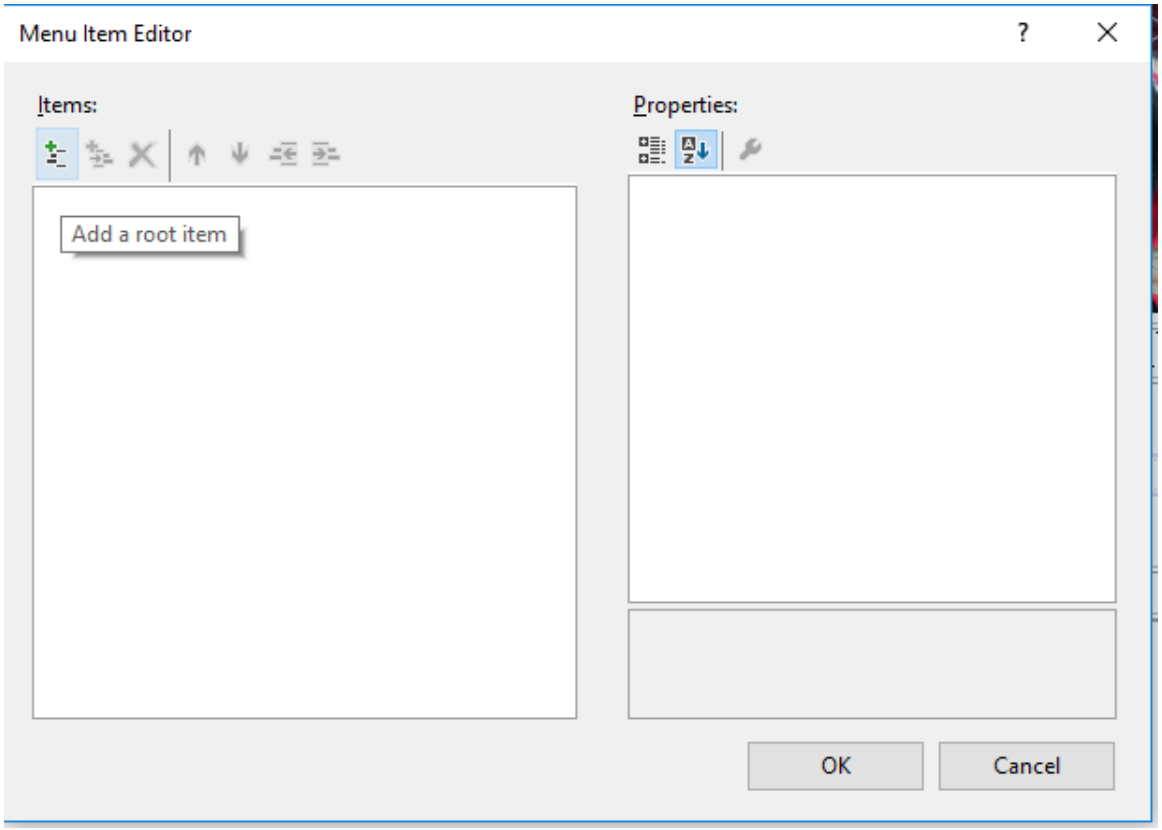

This basically add a root item each time you click on it. Click it one time to add a root Menu Item as shown

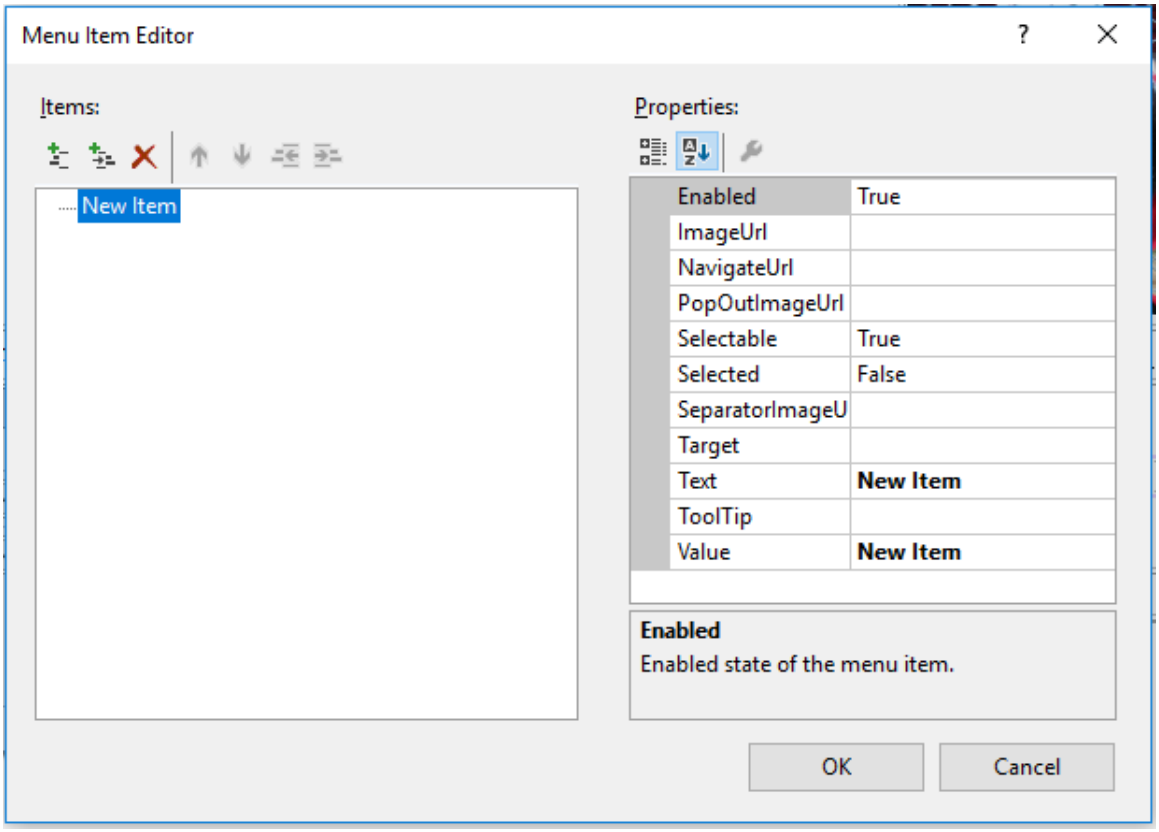

As you click on + sign, a New Item is added to Menu along with its Properties shown to the Right side of the same window as you can see in the above figure.

Property Name	**Meaning/Description**
ImageURL	This property is used to choose the image to be displayed with the Menu Item Text
NavigateURL	This property is used to choose the Web Form to be displayed when the Menu Item is Clicked
Text	This property is used to Enter the Text to be displayed as Text for the Web Form Reference
ToolTip	This property is used to define the Text, which is displayed when the Mouse is hover over this Menu Item Text

Drag the Menu Control to the first <TD> of the third <TR> of the above designed Master Page, you will see the following

For Example, for the Home Web Form Properties are modified and are shown in the next figure

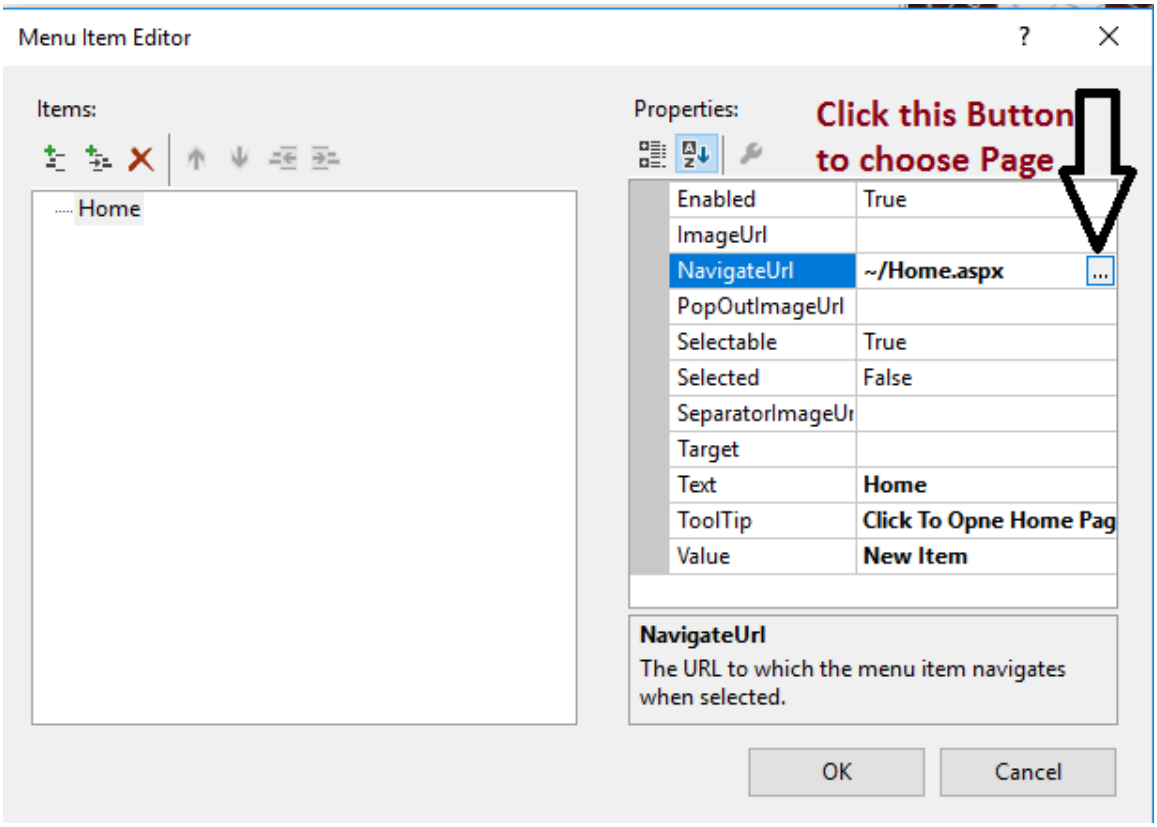

Similarly, add next **Menu Root Item** and specify the properties of each of the **Web Form**, so that your final **Menu Control** design look like this

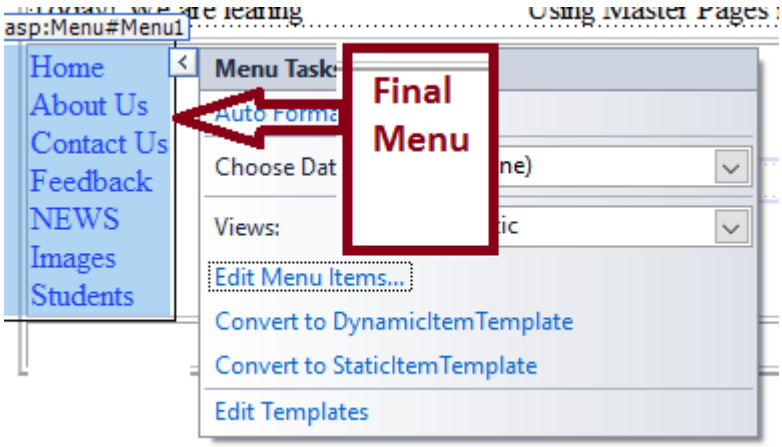

Save and Browse the Web Site. Result will be as shown

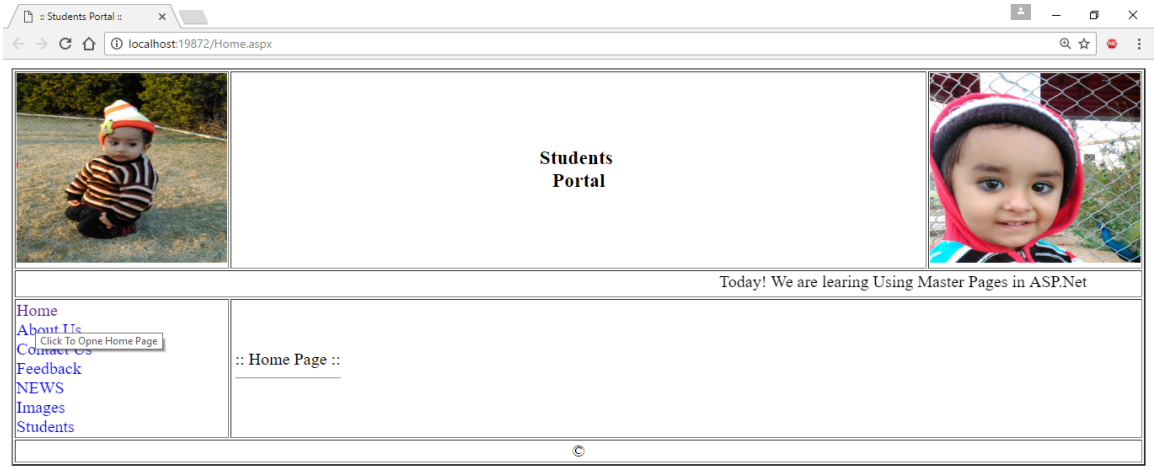

Menu is

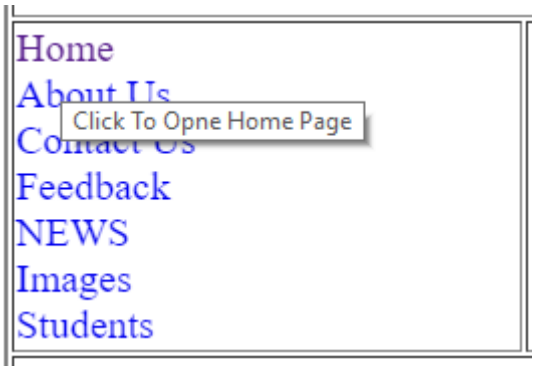

Next Step is to beautify the Menu. The Menu shown is a **Static Menu**. So there are some properties which are used to customize the look and feel of this Static Menu. These Properties are included:

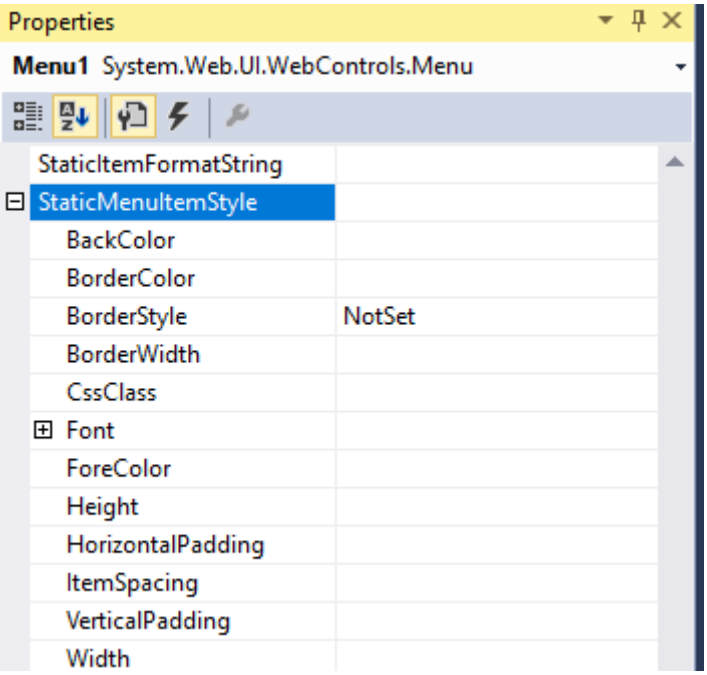

Property Name	Meaning/Description
BackColor	This property is used to choose the Back Color of the Static Menu
BorderColor	This property is used to choose the Border Color of the Static Menu Items
BorderStyle	This property define the Border style, which may be dotted, dashed etc
ForeColor	Define the Text Color for the Menu Item
HorizontalPadding	This property is used to define the Horizontal Spacing between the Menu Items
VerticalPadding	This property is used to define the Vertical Spacing between the Menu Items

The Property we specified for our Menu is shown here:

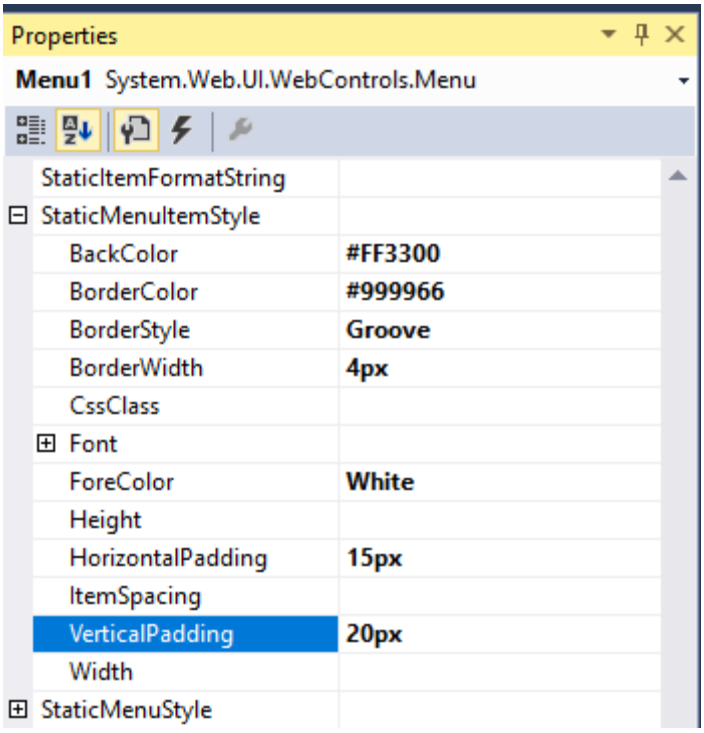

Save and Browse the Web Site. Your web site is

Next Property for Menu is **StaticHoverStyle**. This is shown here

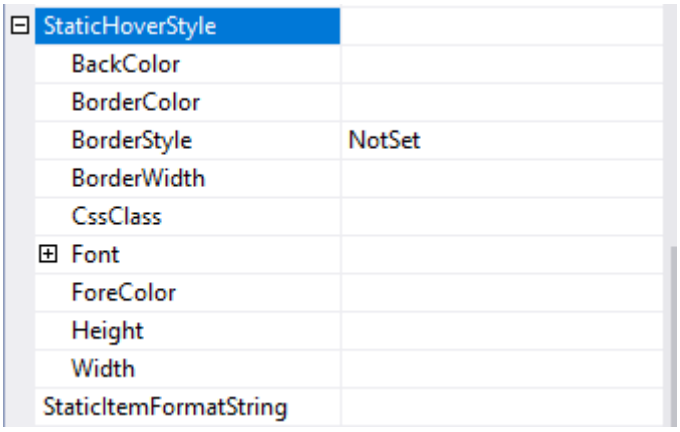

These properties show their effects when **Mouse Hover** the Menu at run time. Here, we just change the BackColor of the **StaticHoverStyle.**

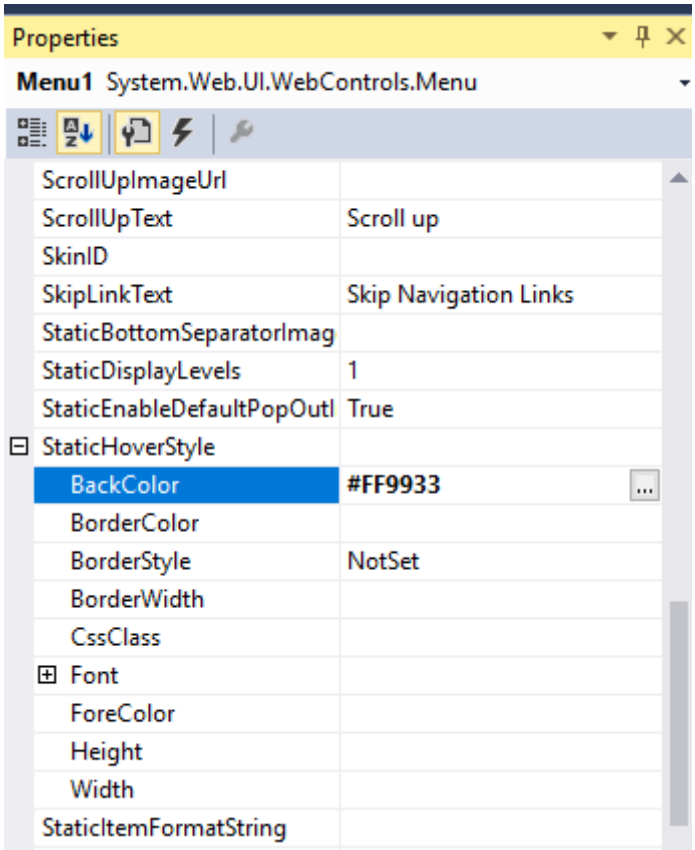

Save and Browse the Web Site. Your web site is

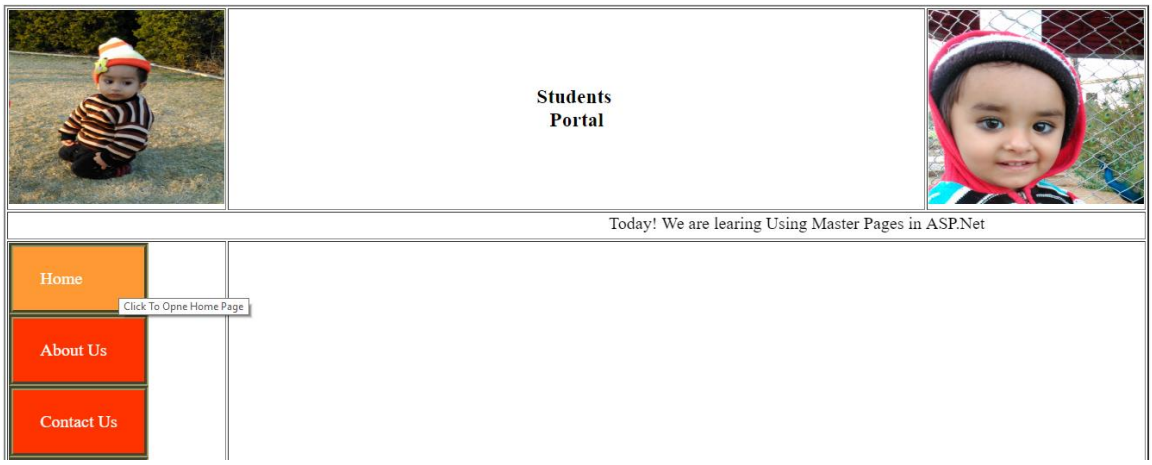

When you hover on the Menu then the **BackColor** will be changed.

1.3 Adding Dynamic Menus to Master Pages

Add three Web Forms and Rename these Web Form to

1 UIIT

2 UIMS

3 DVM

4 IER

Thus, your Solution Explorer should look like this

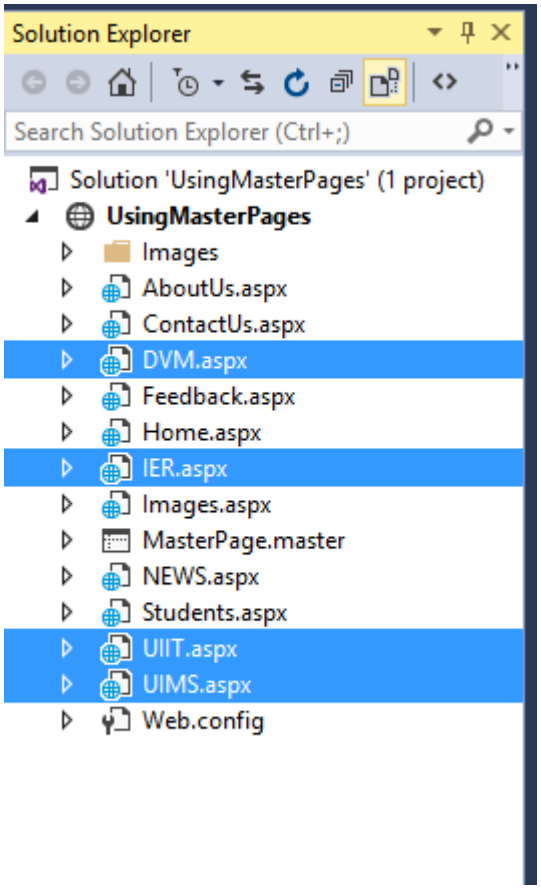

Again, Open the **Menu Item Editor** as we did in last few pages of this tutorial by Click on the Small Arrow on the Right Top Corner of the Menu and Choose Edit Menu Item option.

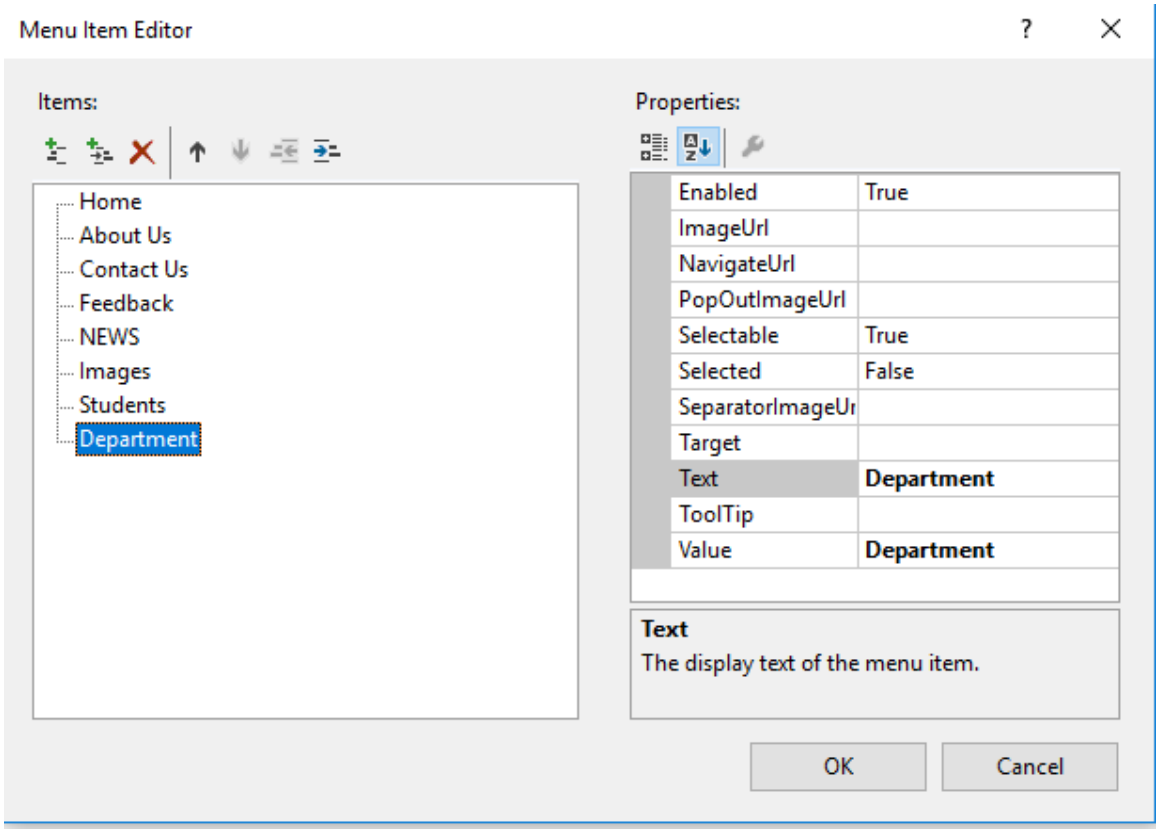

Now, add a **Child Node** to the Department Node as shown below

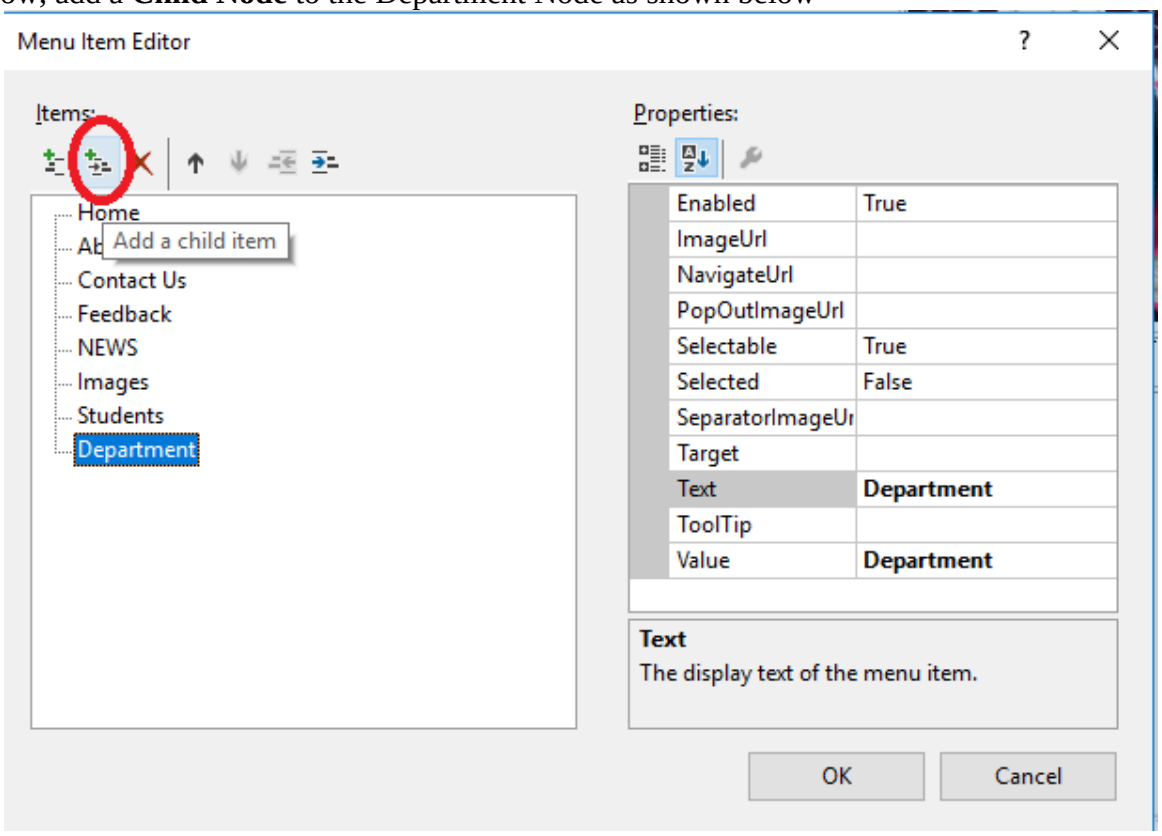

When you add a Child Item to the Root Item, ensure you have selected the Right Root Item otherwise Child Item will be misplaced. Click on the **Add a Child Item** to the **Department** Menu Item. Enter the Text for the Child Menu Item, Select the NavigateURL etc.

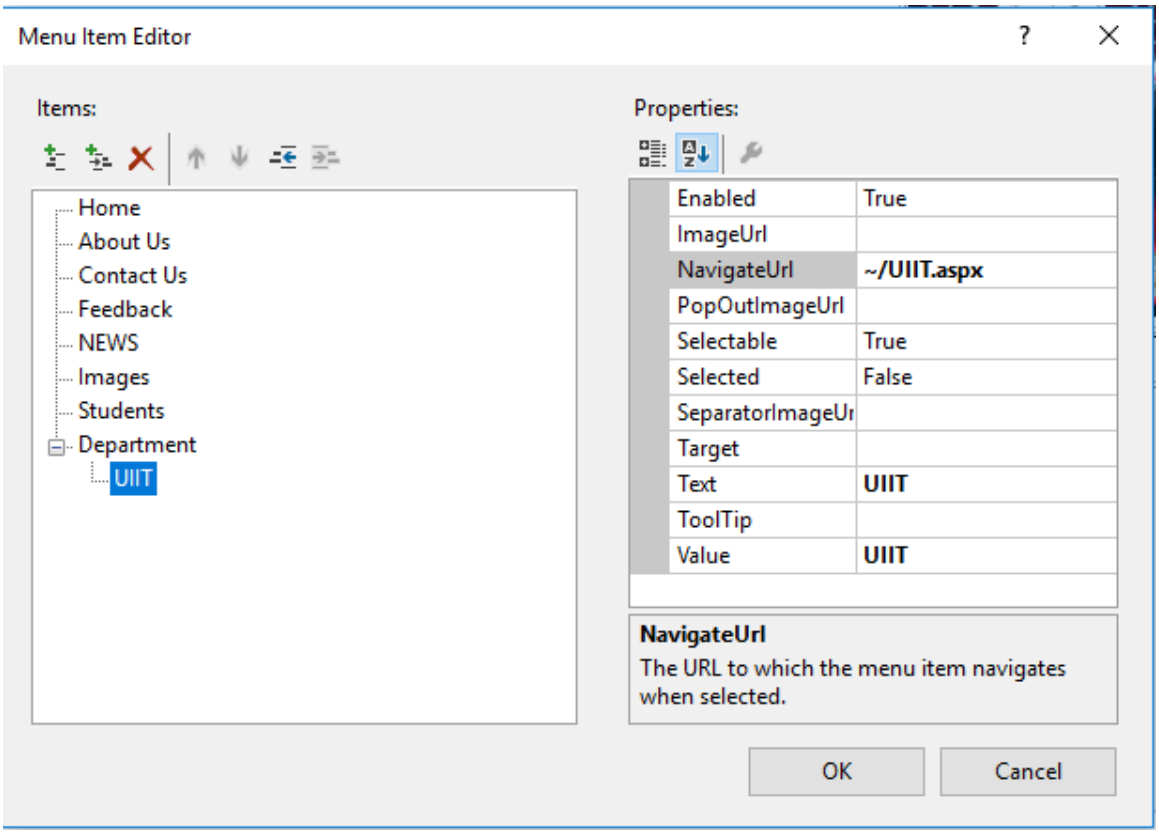

Repeat these Steps to add the other Child Menu Items. Thus finally, your Dynamic Menu will look like this

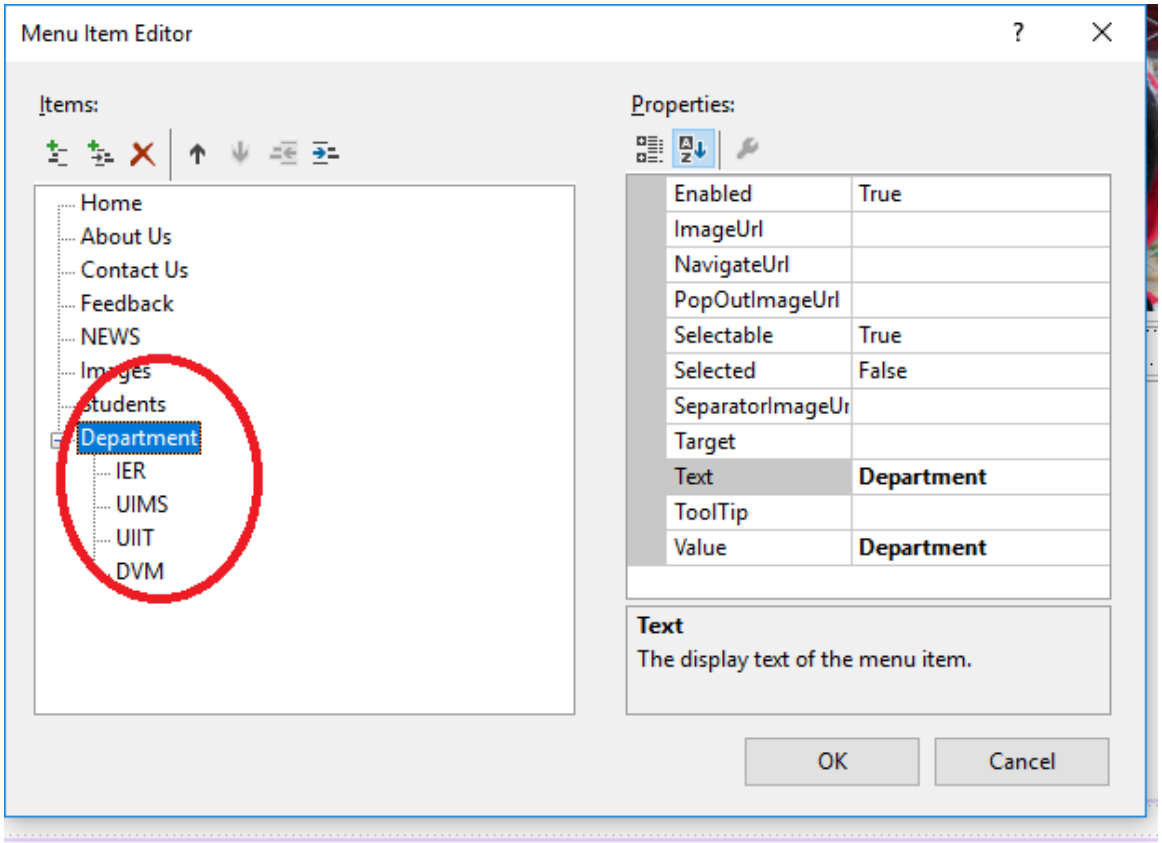

Save and Browse the Web Site. Your web site is

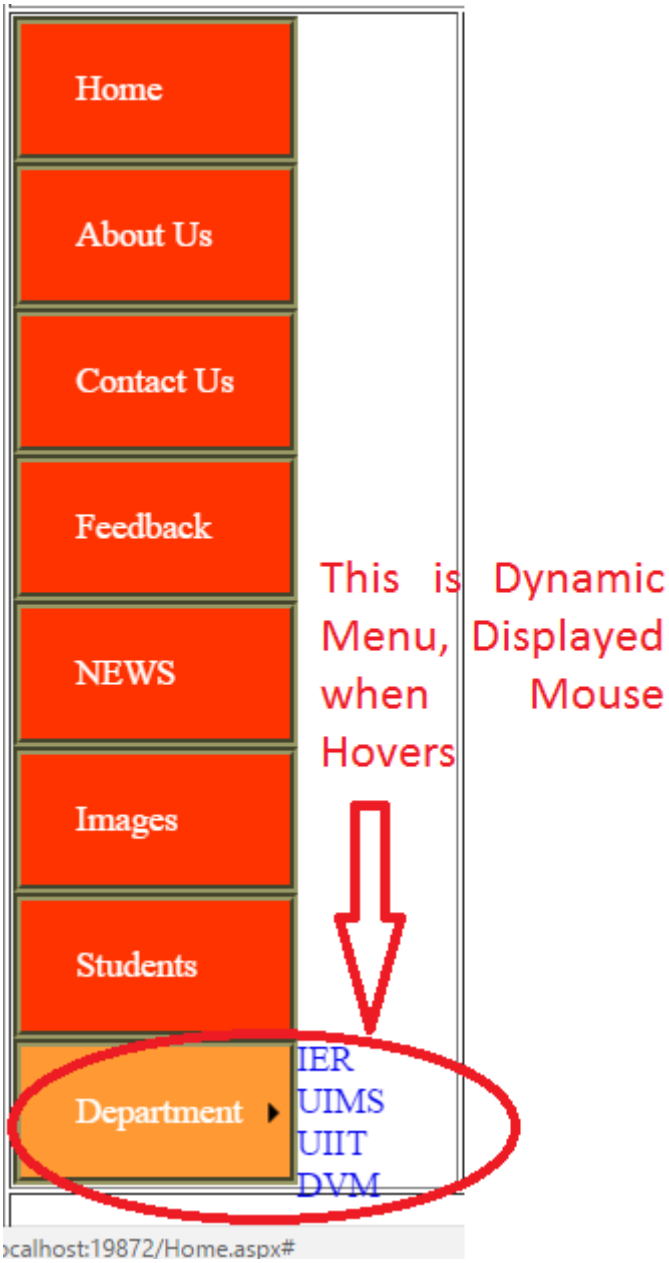

Just like Static Menu, Dynamic Menu also has properties. These Properties are shown here and these are listed under the Property Collection of DynamicMenuItemStyle as shown here. This snapshot is taken by Selecting the Menu and Opening its Property Windows

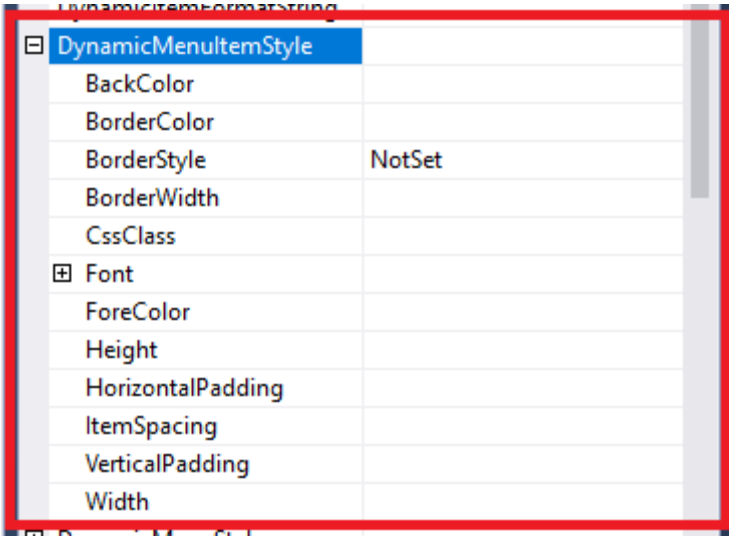

Now, update the Properties of this Dynamic Menu Item as shown here

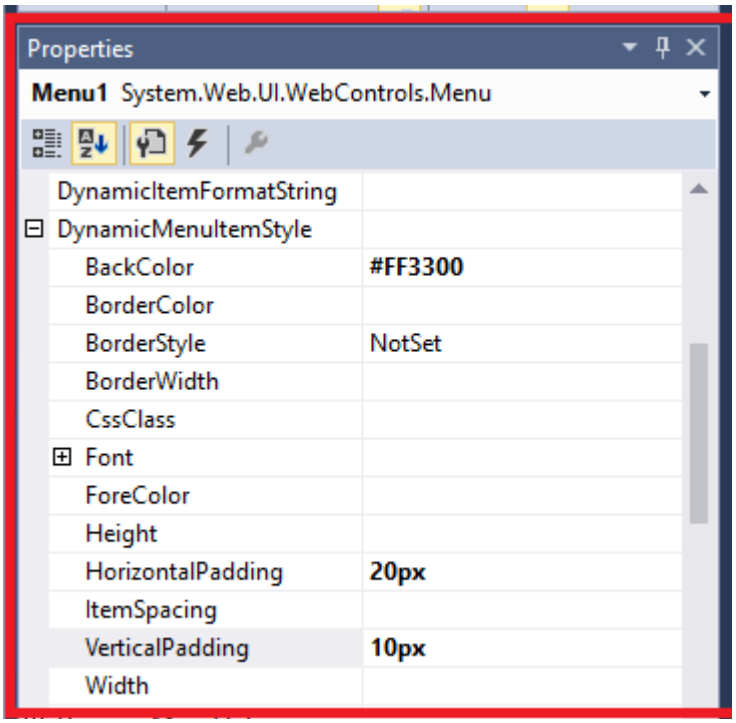

Save and Browse the Web Site. Your web site is (Dynamic Menu is shown)

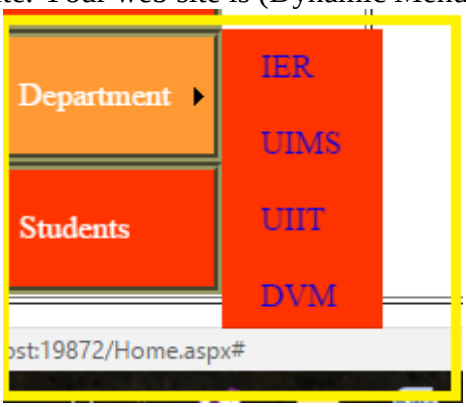

Next Property for Menu is **DynamicHoverStyle**. This is shown here

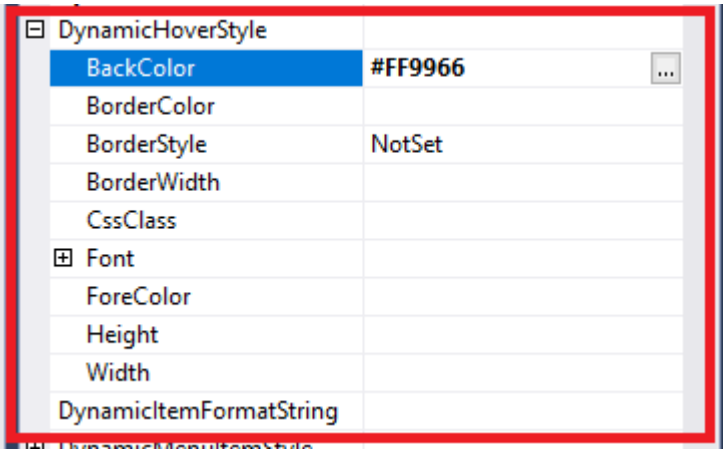

These properties show their effects when **Mouse Hover** the Menu at run time. Here, we just change the BackColor of the **DynaicHoverStyle.** Save and Browse the Web Site. Your web site is

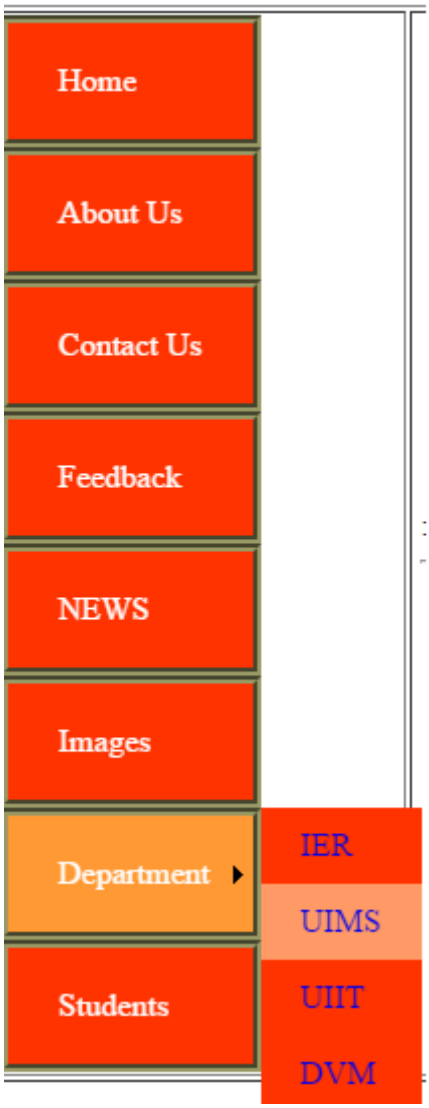

Congratulations! You have successfully Applied the Static and Dynamic Menu on Master Pages

These ASP.Net Tutorials are prepared only for the purpose of learning ASP.Net with C#.

Anyone can copy, print or reuse it in any format

Saif Ur Rehman Saifi

Assistant Professor, UIIT

PMAS Arid Agriculture University, Rawalpindi

If you found this tutorial helpful or you want to give us any valuable suggestions contact at

www.ASPUIIT.blogspot.com